

# ALEXANDRA GIANNELL

www.alexandragiannell.com alexandragiannell@gmail.com

711 W. Dodds St., Bloomington, IN 47403 1.336.608.7979

## PERSONAL WORK

---

### IMAGE LIST

1. *Know Center, Inside on the Outside Series*, oil on canvas, 12 x 36", 2019
2. *Cells Are Not Our Building Blocks, Inside on the Outside Series*, oil on canvas, 22 x 48", 2019
3. *Panopticon, The Web of Faith Series*, oil on canvas, 24 x 48", 2018
4. *Fallacies of Structure, The Fallacy of Structure Series*, graphite on paper, 60 x 120", 2019
5. *Deep into Death: When Souls Collide, The Fallacy of Structure Series*, graphite on paper 60 x 72", 2019
6. *Bondage & Liberation, The Fallacy of Structure Series*, graphite and ink on paper, 12 x 36", 2019
7. *Chasm: Pacing the Plowed Field, Alone, Breathturn Series*, graphite on paper, 60 x 180", 2019
8. *Radix Wellspring, Breathturn Series*, graphite on paper, 60 x 200", 2019
9. *Flirting with Faith, The Web of Faith Series*, oil on canvas, 54 x 60", 2017
10. *Belief-bound, The Web of Faith Series*, oil on canvas, 72 x 72", 2017
11. *Aporia, The Dead Body Series*, graphite & ash on paper, 50 x 72", 2016
12. *Entanglement, The Web of Faith Series*, graphite on paper, 30 x 40", 2016
13. *Consumed, The Web of Faith Series*, oil on canvas, 24 x 18", 2017
14. *Unsettled Gaze, The Web of Faith Series*, oil on canvas, 24 x 18", 2018
15. *Pulse of the Thing, The Lost at Sea Series*, graphite on paper, 50 x 60", 2015
16. *Inaccessible Depths, The Lost at Sea Series*, graphite on paper, 50 x 60", 2015
17. *Canals of Curiosity, The Lost at Sea Series*, graphite on paper, 50 x 50", 2015
18. *Becoming, The Web of Faith Series*, oil on canvas, 72 x 72", 2017
19. *Navigating Negation, The Web of Faith Series*, oil on wood panel, 12 x 12", 2016
20. *What it looks like to Believe, The Web of Faith Series*, oil on wood panels, 12 x 24", 2016

1. *Know Center, Inside on the Outside Series*, oil on canvas, 12 x 36", 2019



(detail)



2. *Cells Are Not Our Building Blocks, Inside on the Outside Series*, oil on canvas, 22 x 48", 2019



3. *Panopticon, The Web of Faith Series*, oil on canvas, 24 x 48", 2018

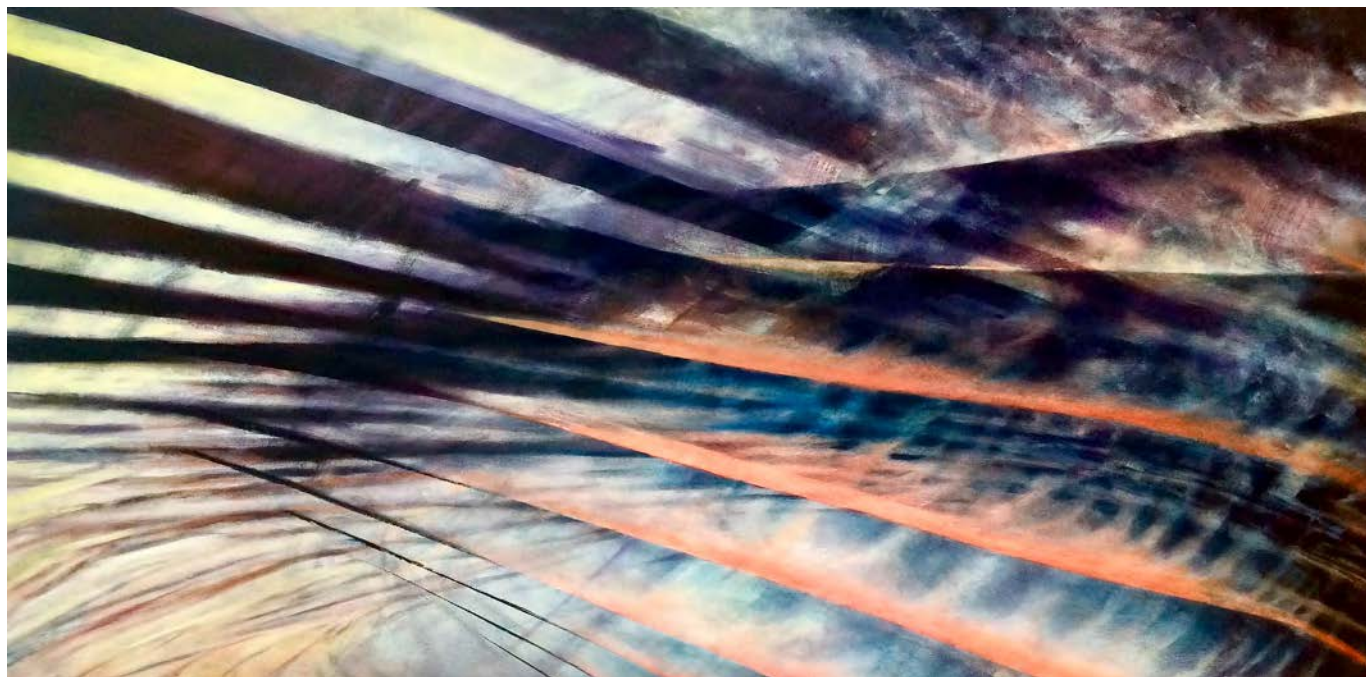

(detail)



4. *Fallacies of Structure, The Fallacy of Structure Series*, graphite on paper, 60 x 120", 2019

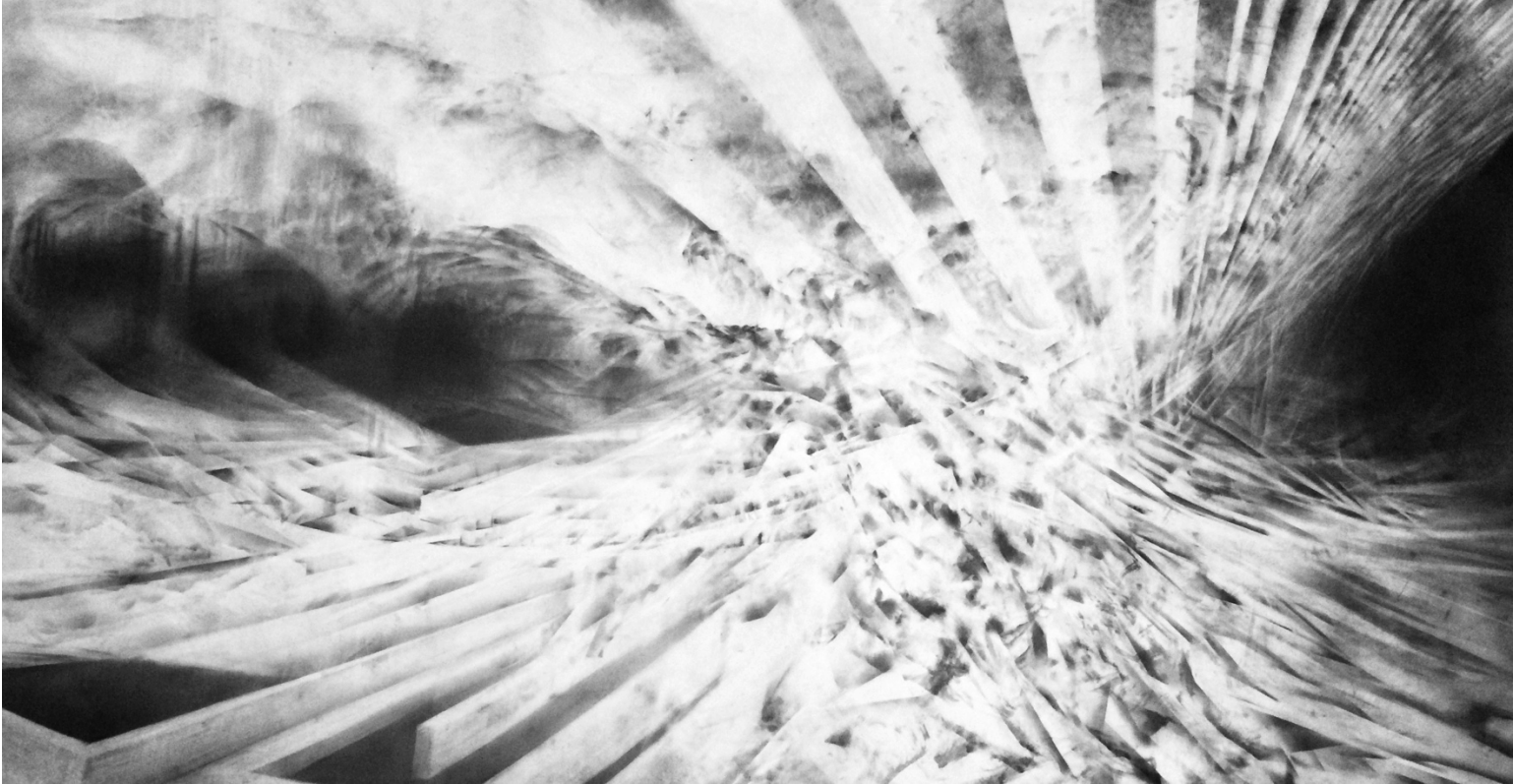

(detail)

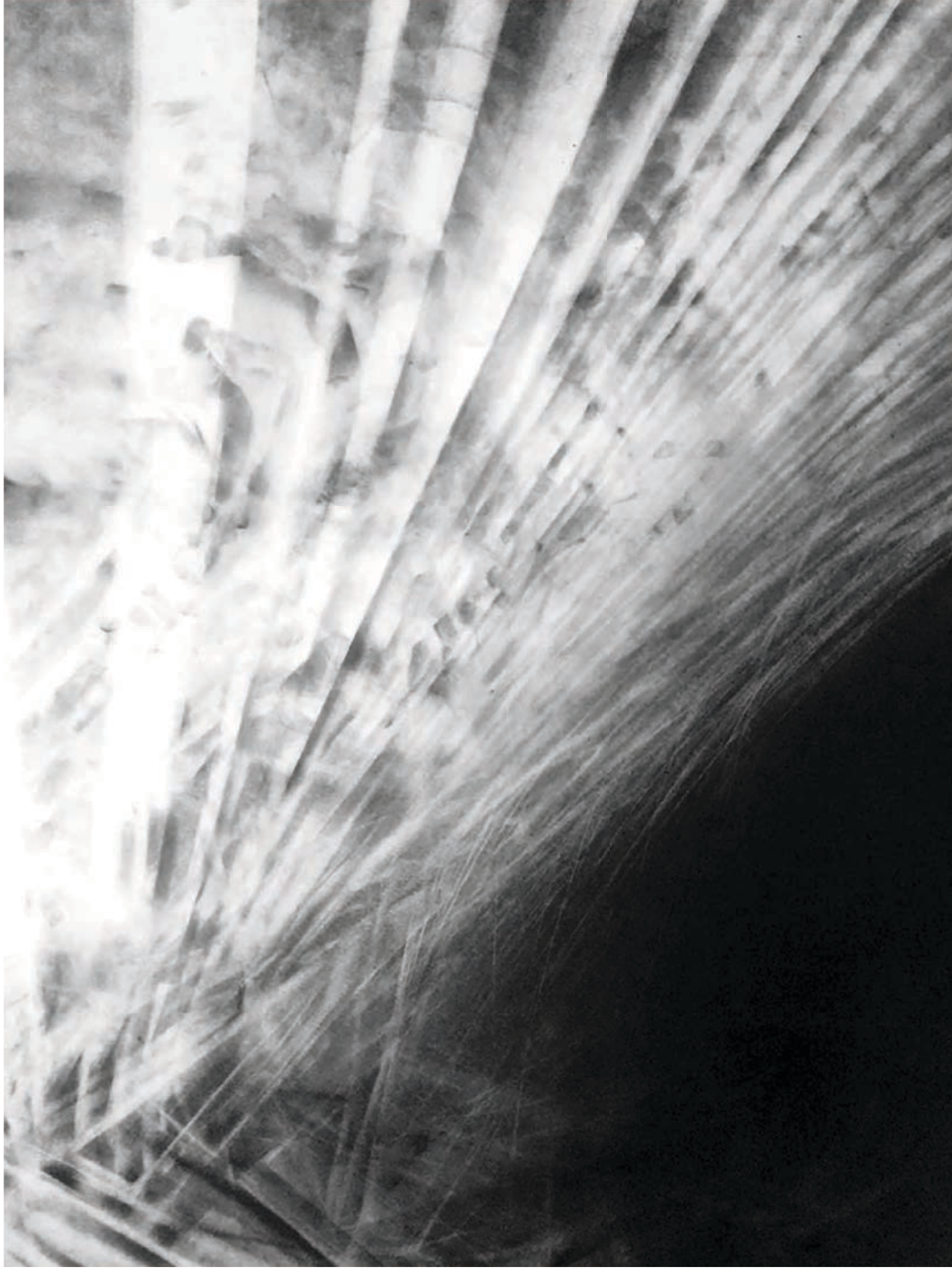

5. *Deep into Death: When Souls Collide, The Fallacy of Structure Series*, graphite on paper 60 x 72", 2019



(detail)





6. *Bondage & Liberation, The Fallacy of Structure Series*, graphite on paper, 12 x 36", 2019



7. *Chasm: Pacing the Plowed Field, Alone, Breathturn Series*, graphite on paper, 60 x 180", 2019



(installation details)



8. *Radix Wellspring, Breathturn Series*, graphite on paper, 60 x 200", 2019

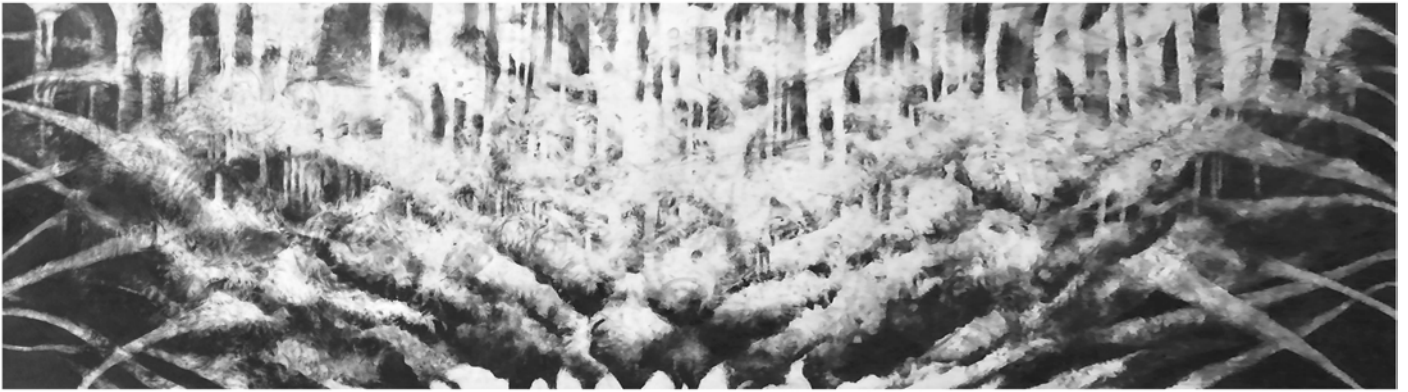

(installation detail)



9. *Flirting with Faith, The Web of Faith Series*, oil on canvas, 54 x 60", 2017



(detail)



10. *Belief-bound*, *The Web of Faith Series*, oil on canvas, 72 x 72", 2017

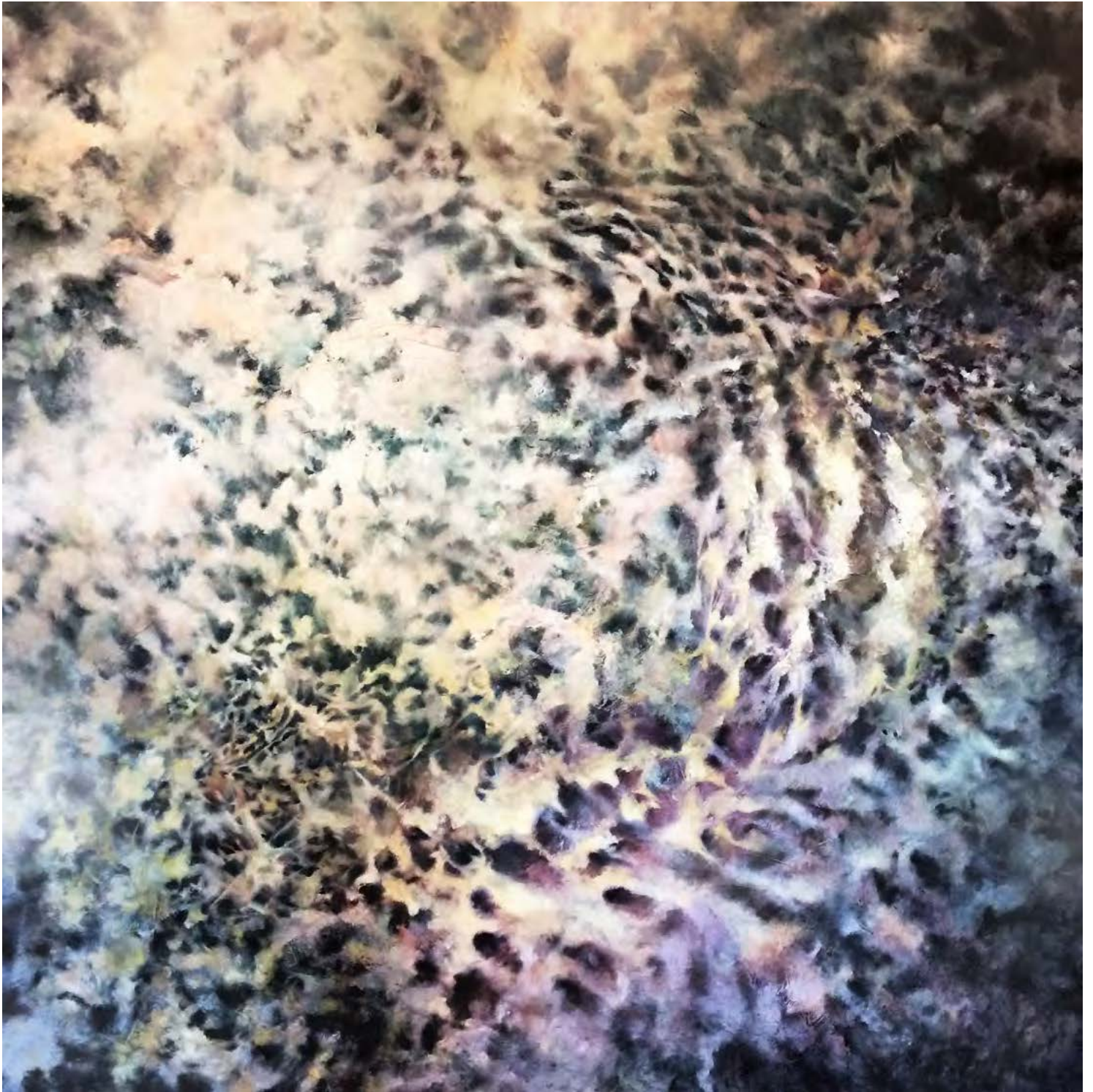

(detail)

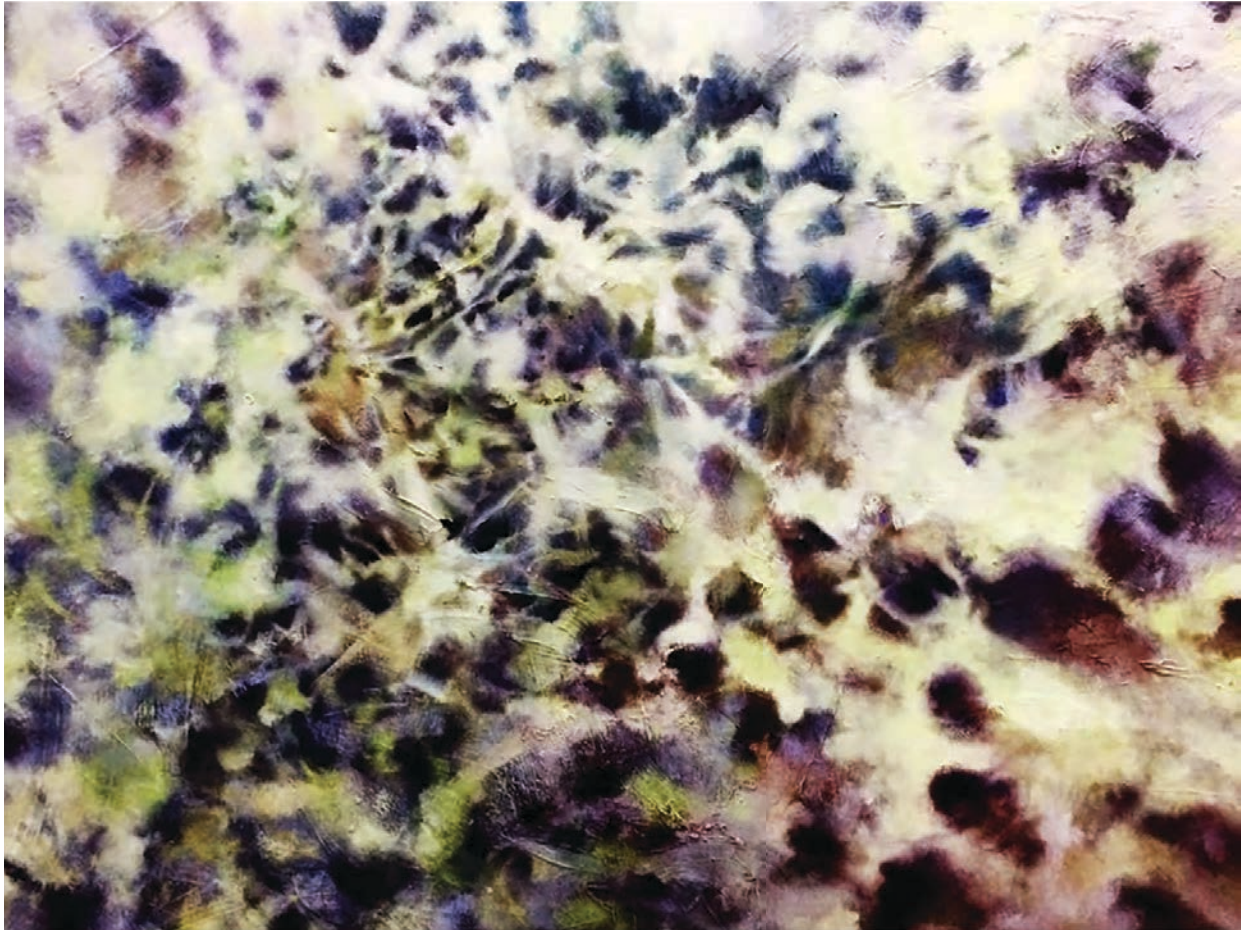

11. *Aporia, The Dead Body Series*, graphite & ash on paper, 50 x 72", 2016

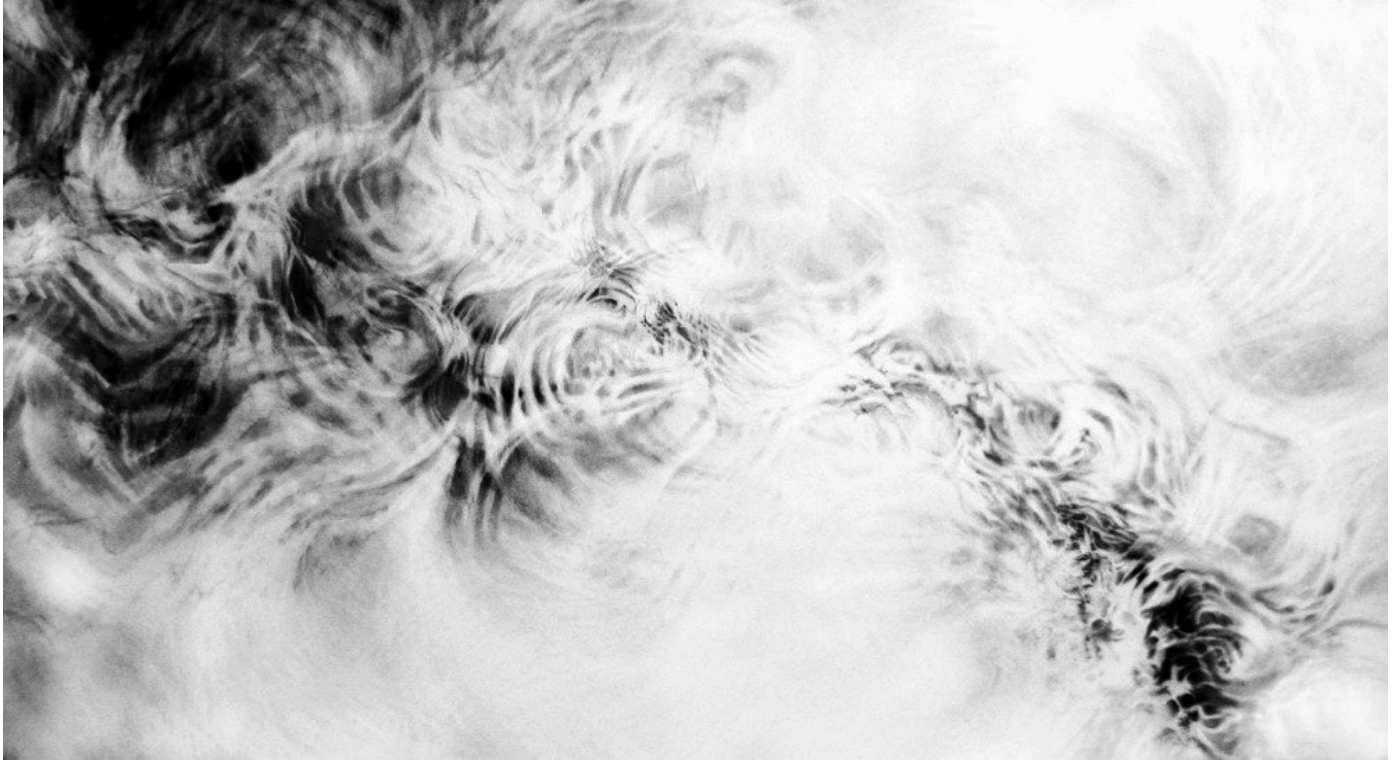

(detail)

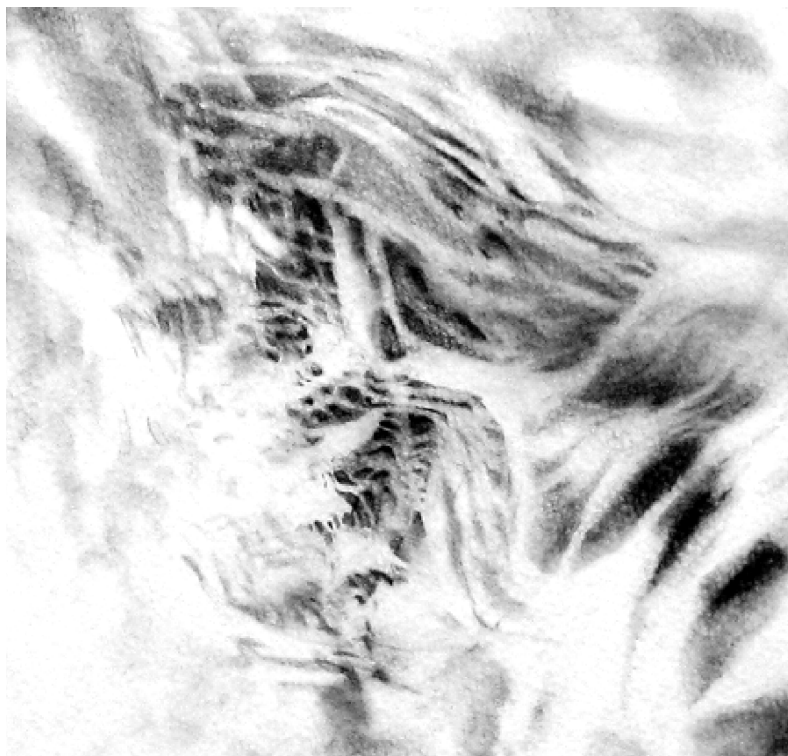



12. *Entanglement*, *The Web of Faith Series*, graphite on paper, 30 x 40", 2016

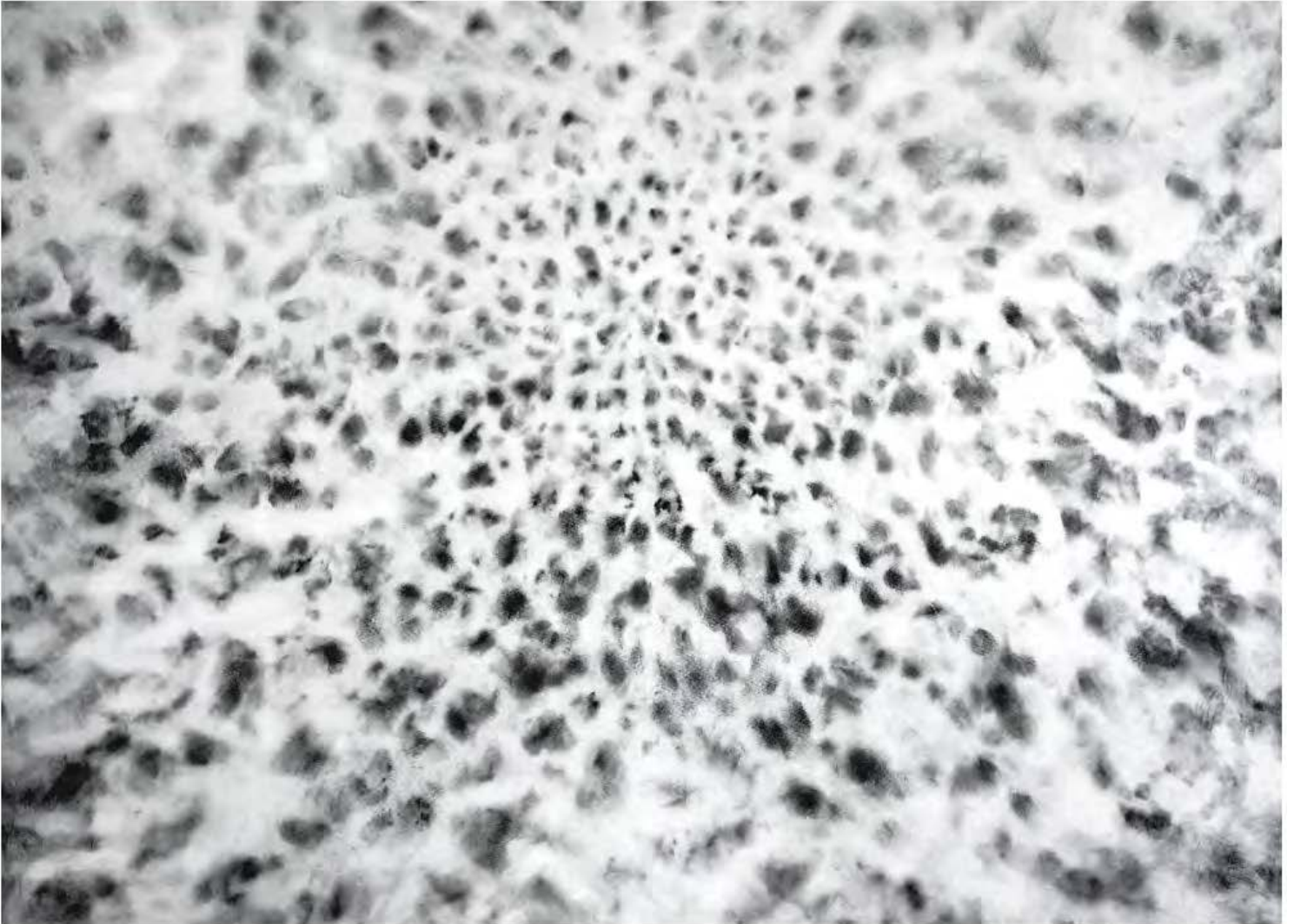

13. *Consumed, The Web of Faith Series*, oil on canvas, 24 x 18", 2017



(detail)



14. *Unsettled Gaze, The Web of Faith Series*, oil on canvas, 24 x 18", 2018



(detail)



15. *Pulse of the Thing, The Lost at Sea Series*, graphite on paper, 50 x 60", 2015



16. *Inaccessible Depths, The Lost at Sea Series*, graphite on paper, 50 x 60", 2015



17. *Canals of Curiosity, The Lost at Sea Series*, graphite on paper, 50 x 50", 2015

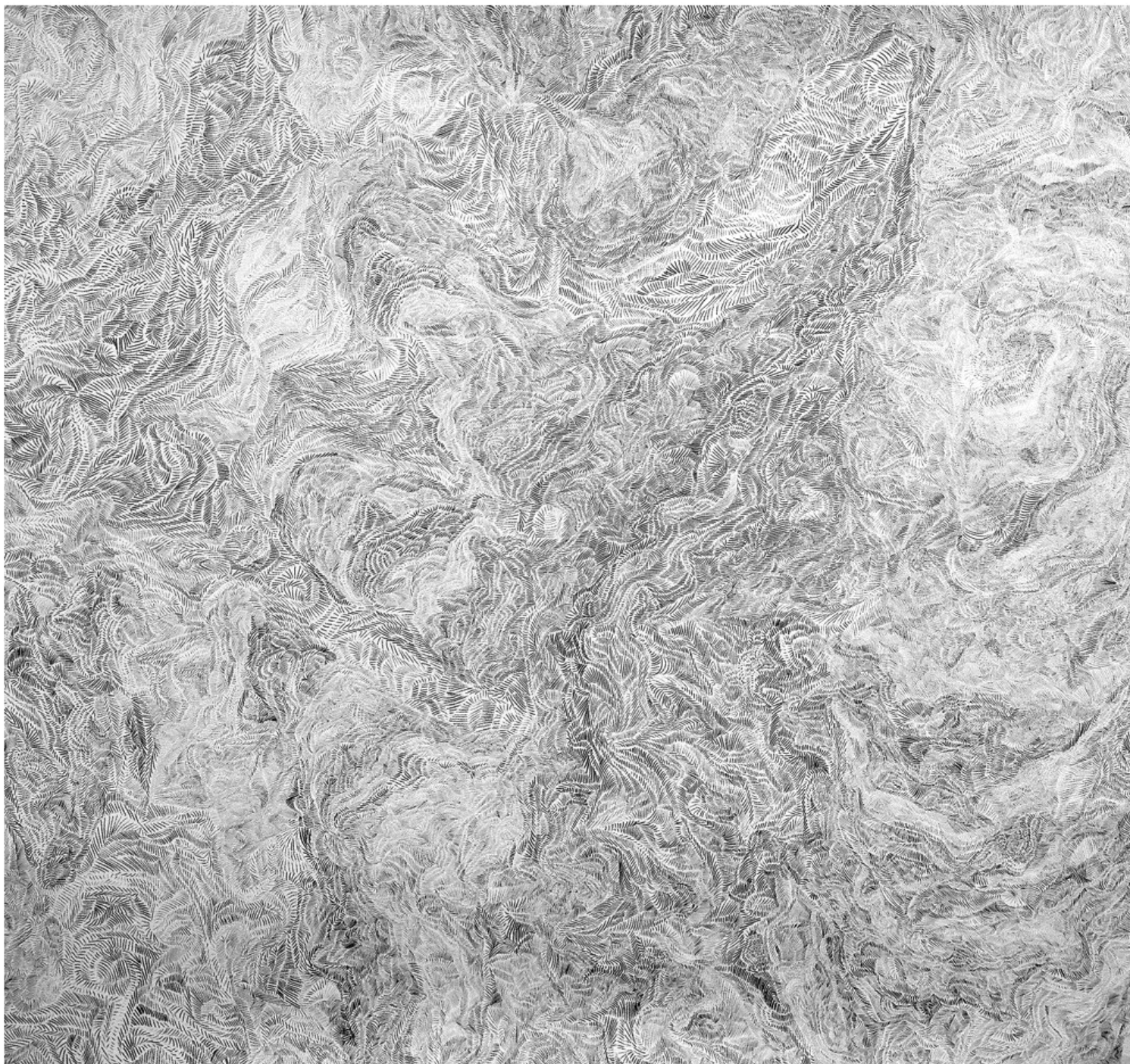



18. *Becoming, The Web of Faith Series*, oil on canvas, 72 x 72", 2017



19. *Navigating Negation, The Web of Faith Series*, oil on wood panel, 12 x 12", 2016



20. *What it looks like to Believe, The Web of Faith Series*, oil on wood panels, 12 x 24", 2016



(detail)

